

SALINA LIMITED COMPANY

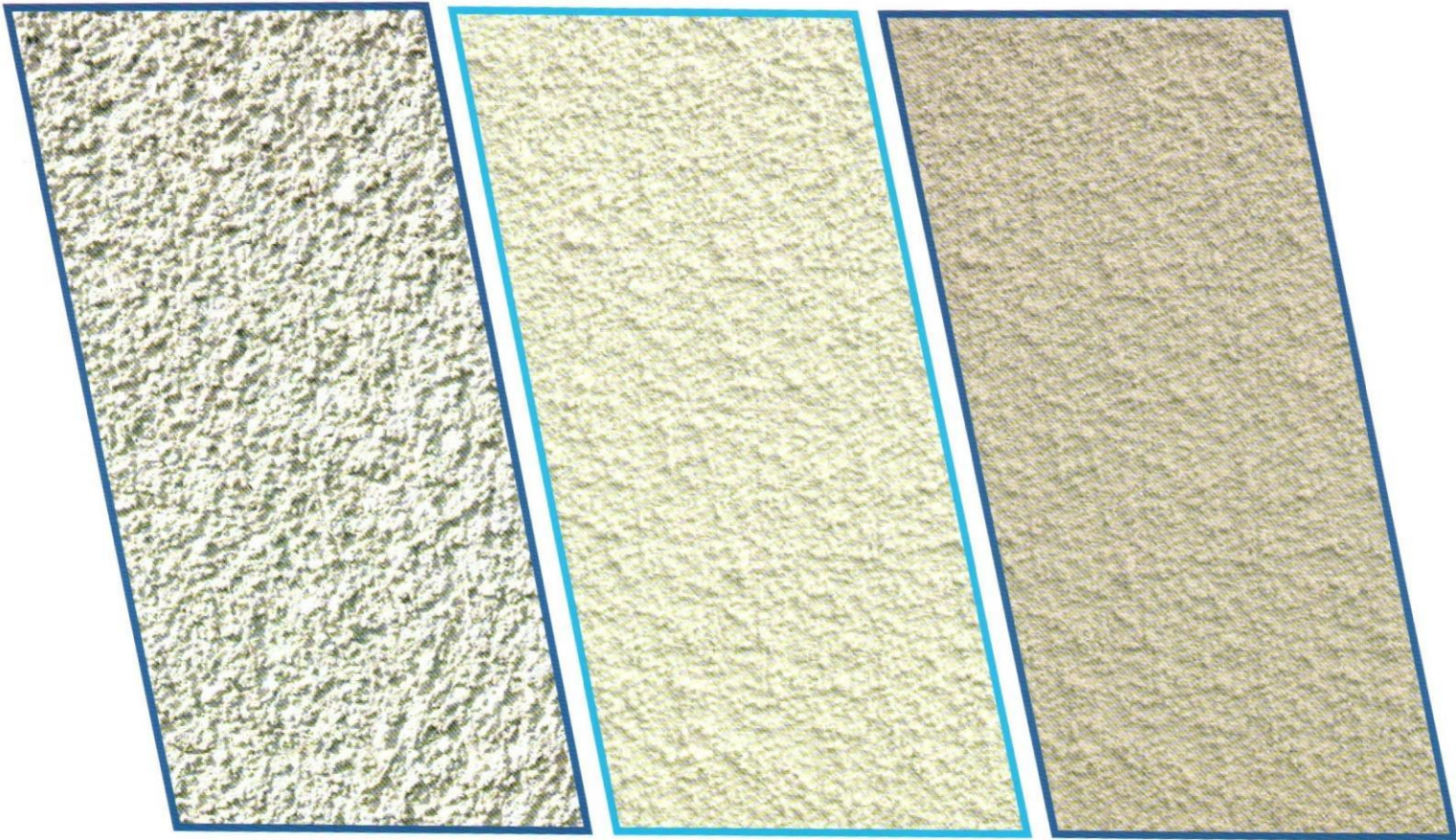

Salina Spray Plaster-Texture SSPT-330

Salina Spray Plaster-Texture is High quality pre-mixed cement based color plaster/render for Concrete blocks, any light weight blocks and concrete walls or pillars. Application conveniently by Tyrolean box or by spray hopper on concrete block work as well as most mineral backgrounds. Available in all color shades.

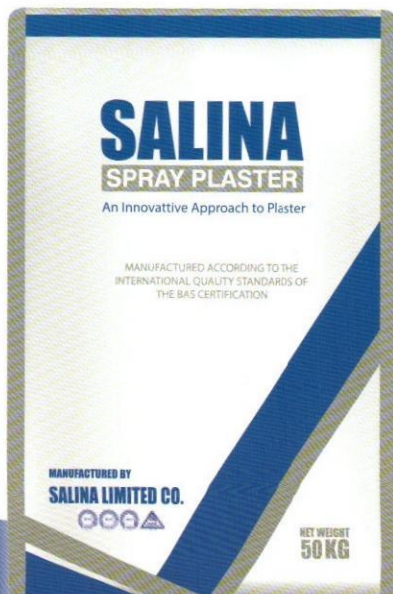

www.salinagroup.com

Salina Spray Plaster-Texture

SSPT-330

DESCRIPTION

Salina Spray Plaster-Texture3 is High quality pre-mixed cement based color plaster/render for Concrete blocks, any light weight blocks and concrete walls or pillars. Application conveniently by Tyrolean box or by spray hopper on concrete block work as well as most mineral backgrounds. Available in all color shades. Only add water to the dry mix and getting creamy constitution which have good workability and bonding.

COMPOSITION

Consisting white Portland cement, Hydrated lime, processed sand aggregates, pigments and chemical improving agents, those ensuring good workability and bonding.

FEATURES & ADVANTAGES

- Thin coat plaster for concrete blocks or walls.
- Rapid application with textured finish by spray hopper.
- Available in all color shades.
- Strong adhesion on variety substrate and better strength.
- Fast and easy application improves productivity.
- Minimal Wastage.
- Compatible with all weather conditions.

BACKGROUND PREPARATION

Background should clean from all residual mould oil, dust, loose particles and other contaminations. After moisture with potable water to kill the suction and allow to dry the free flowing water completely. Don't apply on water flowing surfaces.

TECHNICAL ASSISTANCE

For any technical support about product application, consult your nearest SALINA technical office or visit our website.

MIXING

SSP- Texture3 50 kg bag mix with 9 liter water in clean container. Use electric hand stirrer for mixing to obtain a perfect and homogenous mix. Leave the mix for 10 mint for complete dissolving of all additives. Mix again prior to application. Only potable water should be added to achieve a creamy and workable plaster. Mix only you can apply within an hour. Harden or partially set material should not be use for mixing.

COVERAGE

Approximately 10 m² per 50kg @ 4 mm thickness.**

APPLICATION

SSP – Texture3 can be applied on prepared background by Tyrolean box or Spray hopper. Spray the mixed mortar to the prepared wall up to required thickness. Each coat thickness should be minimum 3 mm and should not exceed 5 mm. Check the texture pattern after spraying and spray again if required. After Curing with potable water for minimum 3 days at 3 times per day.

PACKAGING

SSP – Texture3 is packed in 50 kg Paper bags on pallets with shrink wrapping.

STORAGE

The material should be stored in a clean and dry environment protected from direct sunlight and extreme heat or cold. Unopened bags have a shelf life of 12 months from the date of manufacturing.

HEALTH AND SAFETY

Use under well ventilated conditions with safety essentials like mask, gloves and Safety glass. Do not breathe or inhale mist. Avoid skin contact; spillage on the skin should be immediately removed with suitable cleanser, soap and water. Eyes should be well flushed with water and medical attention must be sought immediately. MSDS available upon request.

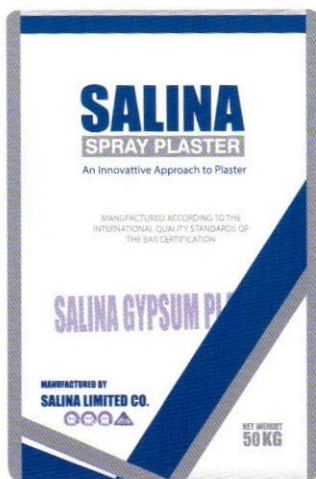

Technical Data

Salina Spray Plaster-Texture SSPT-330

Physical State	Granular Powder	Dry Density	1.6 Kg/ liter*
Binder	Portland Cement	Wet Density	1.8 Kg/ liter*
Color	All Color Shades	Coverage	10 m ² /bag @4 mm Thickness**
Granular Size	0 - 1.2 mm	Compressive Strength	6 N/mm ² @ 28 Days*
Water requirement	18 %*	Flexural Strength	1.5 N/mm ² @ 28 Days*
Packaging	50 Kg paper Bag	Curing	Minimum 3 Days, 3 times/day
Working Time	45 min Approx.*	Shelf life	12 Months from date of Mfg.
Test Standards	BSEN 998-1, BSEN 13914-1, BSEN 13914-2		

*Test results as per laboratory conditions . **Coverage of plaster may vary with respect to wall perfection, thickness, wastages and applicator skill.

Dubai-U.A.E. : Tel.: +971 4 3232936 | Fax: +971 4 3232936 | P.O.Box: 87385
Sharjah-U.A.E. : Tel.: +971 6 7434488 | Fax: +971 6 7434484 | P.O.Box: 23872
Doha - Qatar : Tel.: +974 4 4604075 | Fax: +974 4 4604497 | P.O.Box: 40411
Riyadh-K.S.A : Tel.: +966 1 4984266 | Fax: +966 1 4984277 | P.O.Box: 5580 ZIP 11432
Cairo - Egypt : Tel.: +202 5 2572094 | Fax: +205 5 2574776 | P.O.Box: 991 Heliopolis
Ontario - Canada : Tel.: +164 79846479 | Fax: +190 52324720 | P.O.Box: 958 Summerbreeze Crt L5V 1C9

E-mail: info@Salinaltd.com - www.SalinaGroup.com ADDMAIL  SALI NALT

